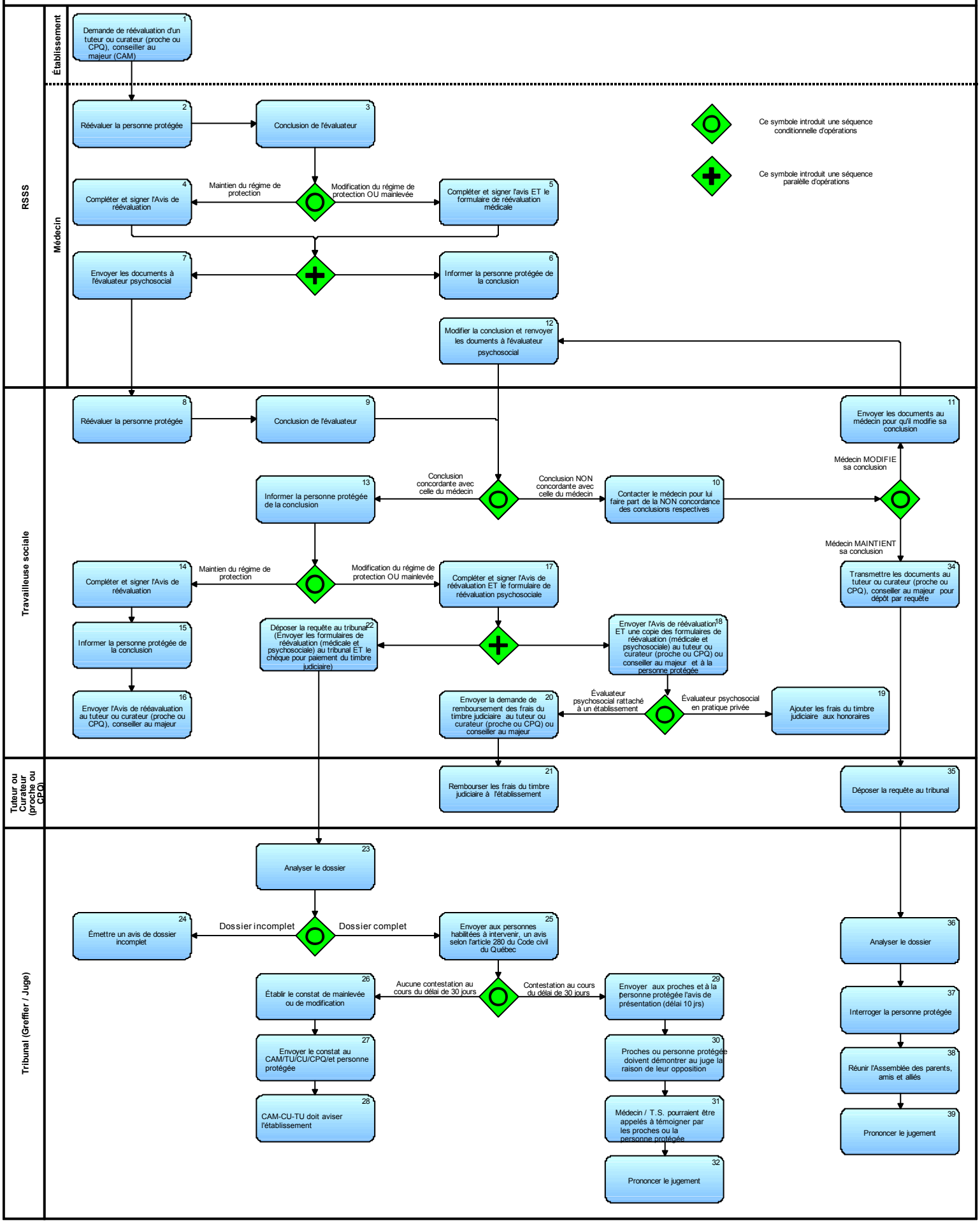Processus: Arbre décisionnel - Réévaluation MSSS